CHIP LED 0607

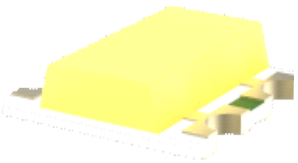

taping: 8 mm tape with 4000/reel,
viewing angle: Lambertian Emitter (120°)
Welding: IR Reflow Soldering Profile for lead free soldering，260ºC±5ºC for 3 -5seconds. Wave soldering lead-free soldering 260ºC±5ºC for 3 -5seconds. Manual lead-free soldering 360ºC±5ºC for 2-3 seconds.

Package Outlines

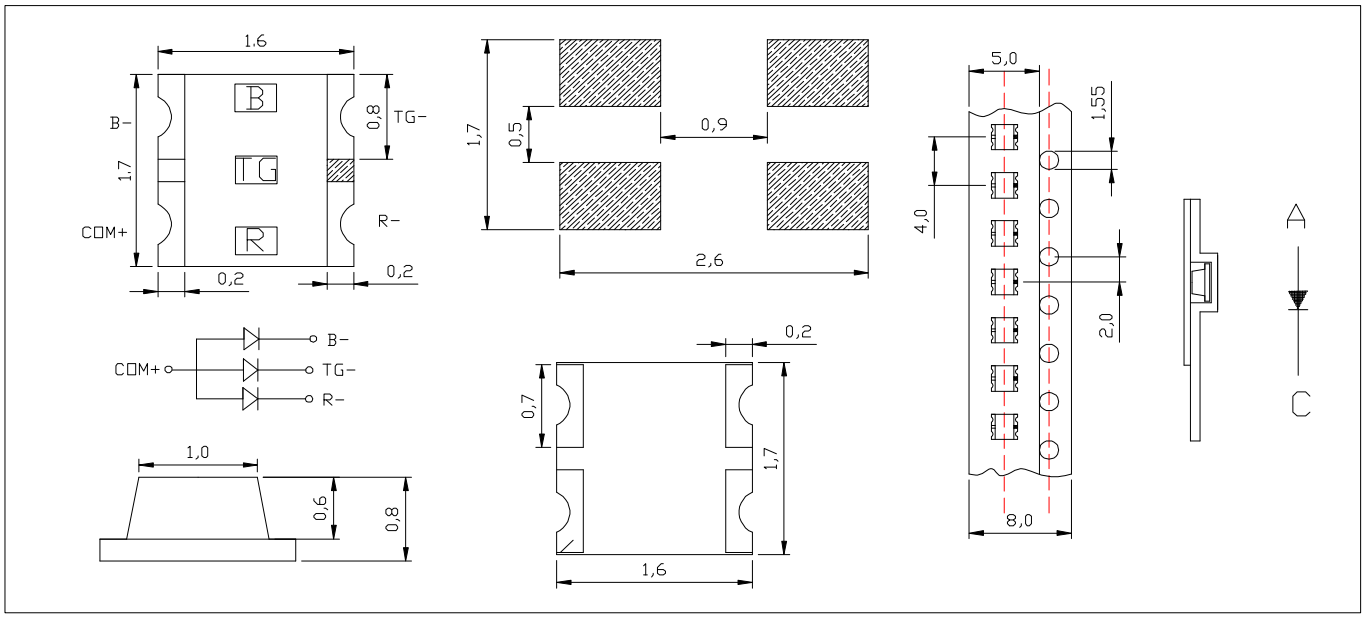

Note: 1. All dimensions are in millimeters (inches).
2. Tolerance is ±0.1mm unless otherwise noted.

Ordering Information

Type	Color of Emission	Adaptation current	Brightness Group	Wavelength
0607W CHIP	White	I_F = 20mAX3	X0.30/Y0.30	120-470mcd
0607RGB CHIP	Colored	I_F = 20mAX3	X0.30/Y0.30	85-320mcd
-	-	-	-	-
-	-	-	-	-
-	-	-	-	-

Note: Please contact the salesman for detailed specifications!

地址：深圳市宝安 38 区华创达 A 栋 3 楼
电话：86-755-27958510 传真：86-755-27958510
邮箱：xcc@xccled.com